



Notices to Mariners

NtM 29/2023

Notices: 198 - 201 / 20.10.2023



Table of Contents

Title	Page
Index by Area	2
Index by Chart	3
Gulf of Finland	4
Bothnian Sea	6
Bay of Bothnia	7
Current Preliminary (P) and Temporary (T) notices (20.10.2023)	8

Index by Area

Gulf of Finland

Charts

*198(T)/2023	20, 952, A, B
*199/2023	19, 132, B

Bothnian Sea

Charts

200/2023	956
----------	-----

Bay of Bothnia

Charts

*201/2023	52, 833, 834
-----------	--------------

Index by Chart

Charts	Notices
19	*199/2023
20	*198(T)/2023
52	*201/2023
132	*199/2023
833	*201/2023
834	*201/2023
952	*198(T)/2023
956	200/2023
A	*198(T)/2023
B	*198(T)/2023, *199/2023

*199/2023

2023-10-20

Finland. Gulf of Finland. Kirkkonummi. Itä-Ukko. Buoyage

Charts		Previous
19	(INT 1251)	174/2023 ↗
132	(INT 12511)	118/2023 ↗
B630, B631		198/2023 ↗

1 19, 132, B630, B631

Amend  59°59.148'N 24°20.495'E 12049

(Traficom, Helsinki/Helsingfors 2023)

Bothnian Sea

200/2023

2023-10-20

Sweden. Bothnian Sea. Härnösand. Buoyage



Charts

956

Previous

195/2023 [↗](#)

References: 148(T)/2022 [↗](#)

1		956			
Amend			040,0° - 1 90,0° Dk 190,0° - 210,0° G 21 0,0° - 040,0° W	62°35.97'N	18°03.38'E
	HÄRNÖKLUBB W.12M (exting) 	HÄRNÖKLUBB WG.10M			

(Ufs 985/18005, Norrköping 2023)

Bay of Bothnia

*201/2023

2023-10-20

Finland. Bay of Bothnia. Kokkola. Trullevi. Depths

Charts		Previous
52	(INT 1143)	173/2023 ↗
833		173/2023 ↗
834		111/2023 ↗

References:111/2023 [↗](#)

1 52, 833, 834

Add **T**

63°55.077'N 23°04.145'E

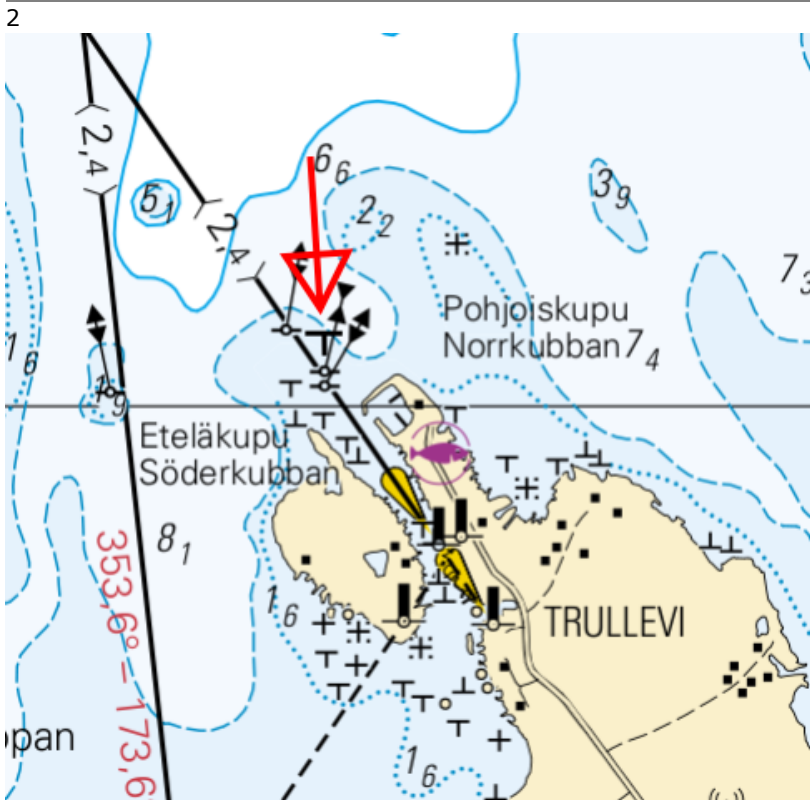

Image for reference, chart extracts not to scale of chart.

(Traficom, Helsinki/Helsingfors 2023)

Current Preliminary (P) and Temporary (T) notices (20.10.2023)

Gulf of Finland

T&P	Charts	Gulf of Finland
174(T)/2019 ↗	951	SE of Bol'soj Tjuters. Obstructions
296(T)/2020 ↗	17, 18, 191, 952, A, B	Helsinki. Sipoo. Areas and borders
19(T)/2021 ↗	951, A	NW of Gogland. Light Severnyj Virgin extinguished. Notice repeated. Buoyage
20(T)/2021 ↗	951, A	TSS OFF ROOSHER ISLAND. Lighthouse Rodser extinguished. Notice repeated. Buoyage
228(T)/2021 ↗	951, A	Krestovyj. Lighthouse Krestovyj extinguished. Notice repeated. Buoyage
296(T)/2021 ↗	18, 191, A, B	Kruunuvuori. Korkeasaari...Cultural Features. Vertical Clearances
303(T)/2021 ↗	18, 191, A, B	Helsinki. Hernesaari. Notice repeated. Buoyage
304(T)/2021 ↗	18, 192, A, B	Helsinki. Vuosaari. Notice repeated. Buoyage. Areas and borders
65(T)/2022 ↗	A, S	Vyborg. Destroyed leading beacon. Notice repeated. Buoyage
66(T)/2022 ↗	A, S	Vyborg. Light extinguished. Notice repeated. Buoyage
86(T)/2022 ↗	18, 191, 952, A, B	Helsinki. Kruunuvuori. Restrictions on small craft traffic. Fairways
90(T)/2022 ↗	951	Tiskolovo. Lighthouse Kajbolovo. Buoyage
196(T)/2022 ↗	951	Narva Bay. Areas and borders
226(T)/2022 ↗	18, 191, A, B	Helsinki. Sompasaari. Crown Bridges. Notice repeated. Buoyage
232(T)/2022 ↗	18, 191, A, B	Helsinki. Hernesaari. Notice repeated. Buoyage. Areas and borders
266(T)/2022 ↗	18, 191, A, B	Helsinki. Sompasaari...Notice repeated. Areas and borders
61(T)/2023 ↗	14, 138, A	Kotka. Mussalo harbour...Notice repeated. Areas and borders
84(T)/2023 ↗	19, 20, B	Ingå. Porkalafjärden. Edge mark Inkoo 6 inoperative. Buoyage
198(T)/2023 ↗	20, 952, A, B	SW of Tss off Porkkala Lighthouse. Areas and borders

Archipelago Sea

T&P	Charts	Archipelago Sea
107(T)/2021 ↗	26, 190, D	Naantali. Raumakari...Kirkonsalmi. Rafts with seal repellent systems. Buoyage
15(T)/2023 ↗	27, 167, D	Pargas. S of Utö. Buoyage
188(T)/2023 ↗	26, D	Pargas. Hessund...Restrictions on small craft traffic. Areas and borders
189(T)/2023 ↗	26, D	Pargas. Kirjala...Restrictions on traffic. Areas and borders
197(T)/2023 ↗	C	Sottunga. Kyrkviken. Closed channel section. Areas and borders

Aland Sea

T&P	Charts	Aland Sea
-	-	

Bothnian Sea

T&P	Charts	Bothnian Sea
30(T)/2022 ↗	41, 127, E	Rauma. Ulko-Petäjäs. Areas and borders
148(T)/2022 ↗	956	Härnösand. Vårdkasberget. Maintenance of aids to navigation. Buoyage
160(T)/2022 ↗	41, 127, E	Rauma. Otanlahti. Flytande ö. Obstructions
1(T)/2023 ↗	42, 125, E	Pori. Tahkoluoto. Buoyage
104(T)/2023 ↗	955	Off Pori. ODAS buoys. Buoyage
108(T)/2023 ↗	40, 954, 955	Brändö. Kustavi. ODAS buoys. Buoyage
109(T)/2023 ↗	44, 813, 956, E	Kristinestad. Lighthouse Kristiinankaupungin majakka extinguished...Buoyage
128(T)/2023 ↗	953, 954, 955, C	Saltvik. Brändö. Measuring equipment on seabed. Buoyage
167(T)/2023 ↗	954, 955, C	N of Åland. Geotechnical seabed surveys. Areas and borders

The Quark

T&P	Charts	The Quark
238(T)/2022 ↗	48, 115, 921, F, M	Vaasa. Vaskiluoto. Notice repeated. Buoyage
57(T)/2023 ↗	957, F	S of Umeå. Light Fjärdgrund extinguished. Buoyage
110(T)/2023 ↗	48, 115, 820	Vaasa. Vaskiluoto. Dredging operations. Notice repeated. Areas and borders
126(T)/2023 ↗	48, 115, 820	Vaasa. Vaskiluoto. Dredging operations. Areas and borders
142(T)/2023 ↗	48, 115, 820, 956, 957, 8061, 8065	Vaasa. Vaskiluoto. Notice repeated. Buoyage. Fairways. Fairway areas
164(T)/2023 ↗	48, 115, 820	Vaasa. Vaskiluoto. Buoyage
182(T)/2023 ↗	48, 115, 820	Vaasa. Geotechnical seabed surveys. Areas and borders

Bay of Bothnia

T&P	Charts	Bay of Bothnia
47(T)/2023 ↗	57, 119, 845, 846	Port of Oulu. (N2000) (BSCD2000)...Depths. Fairways. Fairway areas
102(T)/2023 ↗	57, 847	Oulu. Luodematalat. Buoyage
103(T)/2023 ↗	59, 60, 854, 958	Channel to Kemi. Port of Kemi. Dredging operations. Areas and borders
196(T)/2023 ↗	57, 119, 845, 846	Port of Oulu. Dredging operations. Areas and borders

Vuoksi watercourse

T&P	Charts	Vuoksi watercourse
268(T)/2019 ↗	M	Kuopio. Kotkatniemi. Buoyage
214(T)/2020 ↗		Leppävirta. Hyvärilä. Buoyage
90(T)/2023 ↗	921, M	Kuopio. Light Sotkanselkä operational. Notice repeated. Buoyage

Kymijoki watercourse

T&P	Charts	Kymijoki watercourse
-	-	

Kokemäijoki watercourse

T&P	Charts	Kokemäijoki watercourse
-	-	

Oulujoki watercourse

T&P	Charts	Oulujoki watercourse
-	-	

Paatsjoki watercourse

T&P	Charts	Paatsjoki watercourse
-	-	

Saimaa Canal

T&P	Charts	Saimaa Canal
-	-	

Northern Baltic

T&P	Charts	Northern Baltic
194(T)/2023 🔗		Hiumaa. Lighthouse Tahkuna extinguished. Buoyage

Announcements

T&P	Charts	Announcements
291(T)/2022 ↗		Bay of Bothnia. Off Oulu. V-AIS. Notice repeated.
99(T)/2023 ↗		Off Merikarvia. Hydrographic surveying in progress.
137(T)/2023 ↗		Helsinki. Korkeasaari...Restrictions on small craft traffic