



Notices to Mariners

NtM 7/2026

Notices: 67 - 82 / 10.03.2026



Table of Contents

Title	Page
Index by Area	2
Index by Chart	3
Gulf of Finland	4
Archipelago Sea	13
Bay of Bothnia	16
Northern Baltic	17
Announcements	18
Current Preliminary (P) and Temporary (T) notices (20.03.2026)	20

Index by Area

Gulf of Finland

Charts

*67/2026	17, 18, 192, A, B
*68/2026	952, A, B
*71/2026	17, 952, A, B
*72/2026	17, 103, 952, A, B
*73/2026	17, 952, A
74(T)/2026	951, A
*75(T)/2026	18, 191, A, B
77(T)/2026	951, A

Archipelago Sea

Charts

*78/2026	28, 29, 37, 727, 728, 732, 953, 954, 8045
*79/2026	25, 26, 29, 37, 719, 726, 727, 953, 954, 8045
*80/2026	25, 26, 37, 105, 718, 719, 952, 953, 954, 8045

Bay of Bothnia

Charts

*82/2026	59, 853, 854, 855
----------	-------------------

Northern Baltic

Charts

81/2026	953
---------	-----

Announcements

Charts

*69/2026
*70/2026
*76/2026

Index by Chart

Charts	Notices
17	*67/2026, *71/2026, *72/2026, *73/2026
18	*67/2026, *75(T)/2026
25	*79/2026, *80/2026
26	*79/2026, *80/2026
28	*78/2026
29	*78/2026, *79/2026
37	*78/2026, *79/2026, *80/2026
59	*82/2026
103	*72/2026
105	*80/2026
191	*75(T)/2026
192	*67/2026
718	*80/2026
719	*79/2026, *80/2026
726	*79/2026
727	*78/2026, *79/2026
728	*78/2026
732	*78/2026
853	*82/2026
854	*82/2026
855	*82/2026
951	74(T)/2026, 77(T)/2026
952	*68/2026, *71/2026, *72/2026, *73/2026, *80/2026
953	*78/2026, *79/2026, *80/2026, 81/2026
954	*78/2026, *79/2026, *80/2026
8045	*78/2026, *79/2026, *80/2026
A	*67/2026, *68/2026, *71/2026, *72/2026, *73/2026, 74(T)/2026, *75(T)/2026, 77(T)/2026
B	*67/2026, *68/2026, *71/2026, *72/2026, *75(T)/2026

Gulf of Finland

*67/2026

2026-03-10

Finland. Gulf of Finland. Sipoo. Cables and pipelines

Charts		Previous
17	(INT 1249)	40/2026 ↗
18	(INT 1250)	57/2026 ↗
192	(INT 1160)	23/2026 ↗
A623, A625, A625.2		57/2026 ↗
B625, B625.2		60/2026 ↗

1	17, 18, 192, A623, A625, A625.2, B625, B625.2		
Add 	Between the following positions:	(1)	60°15.047'N 25°15.717'E
		(2)	60°15.043'N 25°15.715'E
		(3)	60°15.001'N 25°15.720'E
		(4)	60°14.994'N 25°15.952'E
		(5)	60°14.922'N 25°16.545'E
		(6)	60°14.922'N 25°17.104'E
		(7)	60°14.885'N 25°17.379'E
		(8)	60°14.826'N 25°17.631'E
		(9)	60°14.775'N 25°17.751'E
		(10)	60°14.747'N 25°17.925'E

2	17, 18, 192, A623, A625, A625.2, B625, B625.2		
Add 	Between the following positions:	(1)	60°14.748'N 25°17.925'E
		(2)	60°14.776'N 25°17.787'E
		(3)	60°14.794'N 25°17.748'E
		(4)	60°14.824'N 25°17.729'E
		(5)	60°14.872'N 25°17.751'E
		(6)	60°14.952'N 25°17.907'E
		(7)	60°14.965'N 25°17.947'E
		(8)	60°14.970'N 25°18.191'E
		(9)	60°14.979'N 25°18.201'E
		(10)	60°14.995'N 25°18.198'E

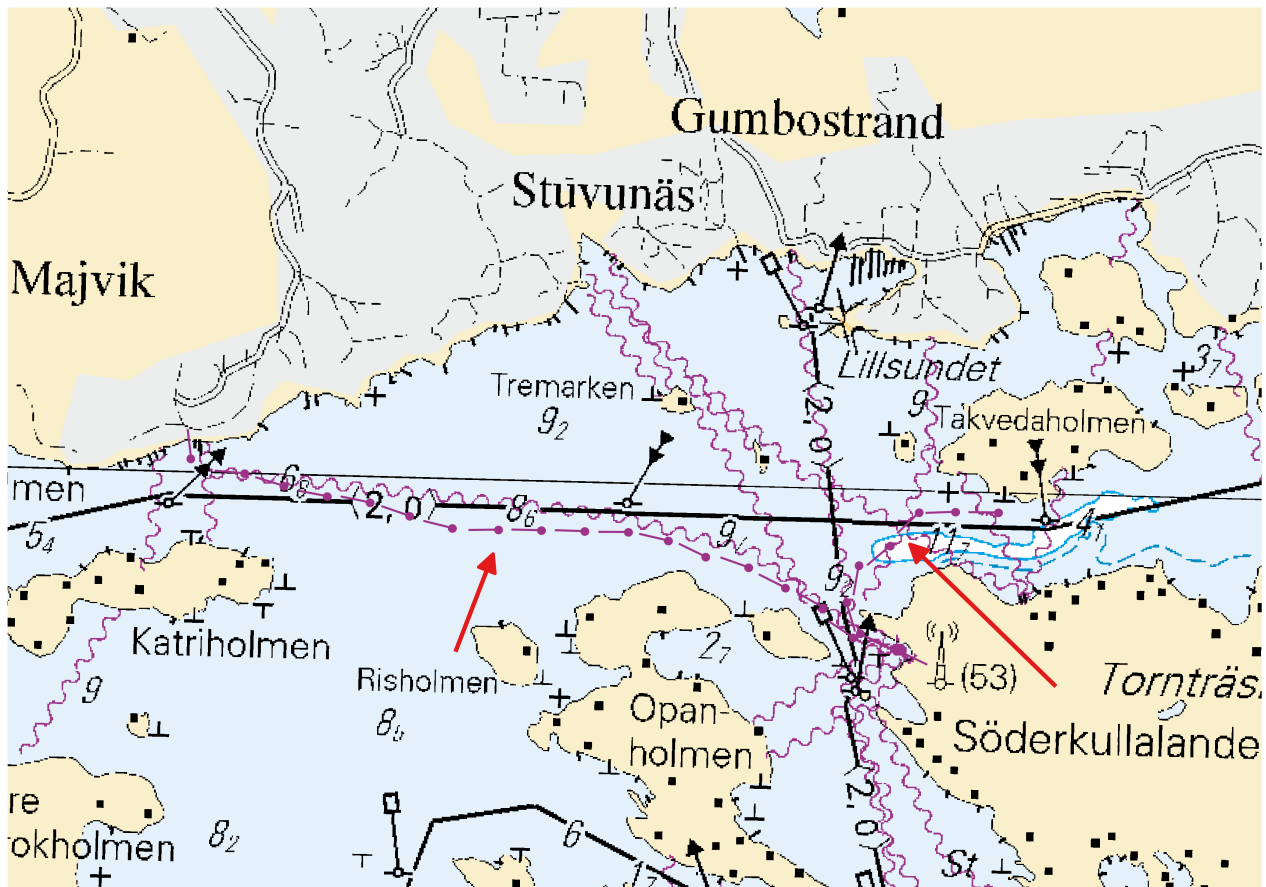









Image for reference, chart extracts not to scale of chart.

4	17, 18, 192, A623, A625, A625.2, B625, B625.2																															
Add 	Between the following positions:	<table border="1"> <tbody> <tr><td>(1)</td><td>60°14.312'N</td><td>25°18.941'E</td></tr> <tr><td>(2)</td><td>60°14.306'N</td><td>25°18.958'E</td></tr> <tr><td>(3)</td><td>60°14.297'N</td><td>25°18.969'E</td></tr> <tr><td>(4)</td><td>60°14.285'N</td><td>25°18.974'E</td></tr> <tr><td>(5)</td><td>60°14.269'N</td><td>25°19.006'E</td></tr> <tr><td>(6)</td><td>60°14.246'N</td><td>25°19.050'E</td></tr> <tr><td>(7)</td><td>60°14.229'N</td><td>25°19.058'E</td></tr> <tr><td>(8)</td><td>60°14.199'N</td><td>25°19.061'E</td></tr> <tr><td>(9)</td><td>60°14.176'N</td><td>25°19.067'E</td></tr> <tr><td>(10)</td><td>60°14.163'N</td><td>25°19.069'E</td></tr> </tbody> </table>	(1)	60°14.312'N	25°18.941'E	(2)	60°14.306'N	25°18.958'E	(3)	60°14.297'N	25°18.969'E	(4)	60°14.285'N	25°18.974'E	(5)	60°14.269'N	25°19.006'E	(6)	60°14.246'N	25°19.050'E	(7)	60°14.229'N	25°19.058'E	(8)	60°14.199'N	25°19.061'E	(9)	60°14.176'N	25°19.067'E	(10)	60°14.163'N	25°19.069'E
(1)	60°14.312'N	25°18.941'E																														
(2)	60°14.306'N	25°18.958'E																														
(3)	60°14.297'N	25°18.969'E																														
(4)	60°14.285'N	25°18.974'E																														
(5)	60°14.269'N	25°19.006'E																														
(6)	60°14.246'N	25°19.050'E																														
(7)	60°14.229'N	25°19.058'E																														
(8)	60°14.199'N	25°19.061'E																														
(9)	60°14.176'N	25°19.067'E																														
(10)	60°14.163'N	25°19.069'E																														
5	17, 18, 192, A623, A625, A625.2, B625, B625.2																															
Add 	Between the following positions:	<table border="1"> <tbody> <tr><td>(1)</td><td>60°14.162'N</td><td>25°19.072'E</td></tr> <tr><td>(2)</td><td>60°14.165'N</td><td>25°19.086'E</td></tr> <tr><td>(3)</td><td>60°14.163'N</td><td>25°19.106'E</td></tr> <tr><td>(4)</td><td>60°14.157'N</td><td>25°19.148'E</td></tr> <tr><td>(5)</td><td>60°14.163'N</td><td>25°19.176'E</td></tr> <tr><td>(6)</td><td>60°14.162'N</td><td>25°19.202'E</td></tr> <tr><td>(7)</td><td>60°14.162'N</td><td>25°19.212'E</td></tr> </tbody> </table>	(1)	60°14.162'N	25°19.072'E	(2)	60°14.165'N	25°19.086'E	(3)	60°14.163'N	25°19.106'E	(4)	60°14.157'N	25°19.148'E	(5)	60°14.163'N	25°19.176'E	(6)	60°14.162'N	25°19.202'E	(7)	60°14.162'N	25°19.212'E									
(1)	60°14.162'N	25°19.072'E																														
(2)	60°14.165'N	25°19.086'E																														
(3)	60°14.163'N	25°19.106'E																														
(4)	60°14.157'N	25°19.148'E																														
(5)	60°14.163'N	25°19.176'E																														
(6)	60°14.162'N	25°19.202'E																														
(7)	60°14.162'N	25°19.212'E																														
6	17, 18, 192, A623, A625, A625.2, B625, B625.2																															
Add 	Between the following positions:	<table border="1"> <tbody> <tr><td>(1)</td><td>60°14.160'N</td><td>25°19.222'E</td></tr> <tr><td>(2)</td><td>60°14.143'N</td><td>25°19.211'E</td></tr> <tr><td>(3)</td><td>60°14.120'N</td><td>25°19.197'E</td></tr> </tbody> </table>	(1)	60°14.160'N	25°19.222'E	(2)	60°14.143'N	25°19.211'E	(3)	60°14.120'N	25°19.197'E																					
(1)	60°14.160'N	25°19.222'E																														
(2)	60°14.143'N	25°19.211'E																														
(3)	60°14.120'N	25°19.197'E																														

7	17, 18, 192, A623, A625, A625.2, B625, B625.2		
Add 	Between the following positions:	(1) 60°13.982'N 25°18.948'E	
		(2) 60°13.971'N 25°18.943'E	
		(3) 60°13.945'N 25°18.967'E	
8	17, 18, 192, A623, A625, A625.2, B625, B625.2		
Add 	Between the following positions:	(1) 60°13.885'N 25°18.995'E	
		(2) 60°13.875'N 25°19.003'E	
		(3) 60°13.863'N 25°18.990'E	
9	17, 18, 192, A623, A625, A625.2, B625, B625.2		
Add 	Between the following positions:	(1) 60°13.859'N 25°18.987'E	
		(2) 60°13.819'N 25°18.954'E	
		(3) 60°13.817'N 25°18.950'E	
		(4) 60°13.817'N 25°18.938'E	
		(5) 60°13.813'N 25°18.922'E	
		(6) 60°13.804'N 25°18.906'E	
		(7) 60°13.777'N 25°18.835'E	
		(8) 60°13.735'N 25°18.717'E	
10	17, 18, 192, A623, A625, A625.2, B625, B625.2		
Add 	Between the following positions:	(1) 60°13.738'N 25°18.713'E	
		(2) 60°13.750'N 25°18.721'E	
		(3) 60°13.765'N 25°18.724'E	
		(4) 60°13.780'N 25°18.721'E	
		(5) 60°13.788'N 25°18.712'E	
		(6) 60°13.793'N 25°18.696'E	
		(7) 60°13.794'N 25°18.638'E	
11	17, 18, 192, A623, A625, A625.2, B625, B625.2		
Add 	Between the following positions:	(1) 60°13.737'N 25°18.715'E	
		(2) 60°13.751'N 25°18.736'E	
		(3) 60°13.785'N 25°18.740'E	
		(4) 60°13.825'N 25°18.716'E	
		(5) 60°13.890'N 25°18.583'E	
		(6) 60°13.914'N 25°18.495'E	
		(7) 60°13.934'N 25°18.393'E	
		(8) 60°13.944'N 25°18.267'E	

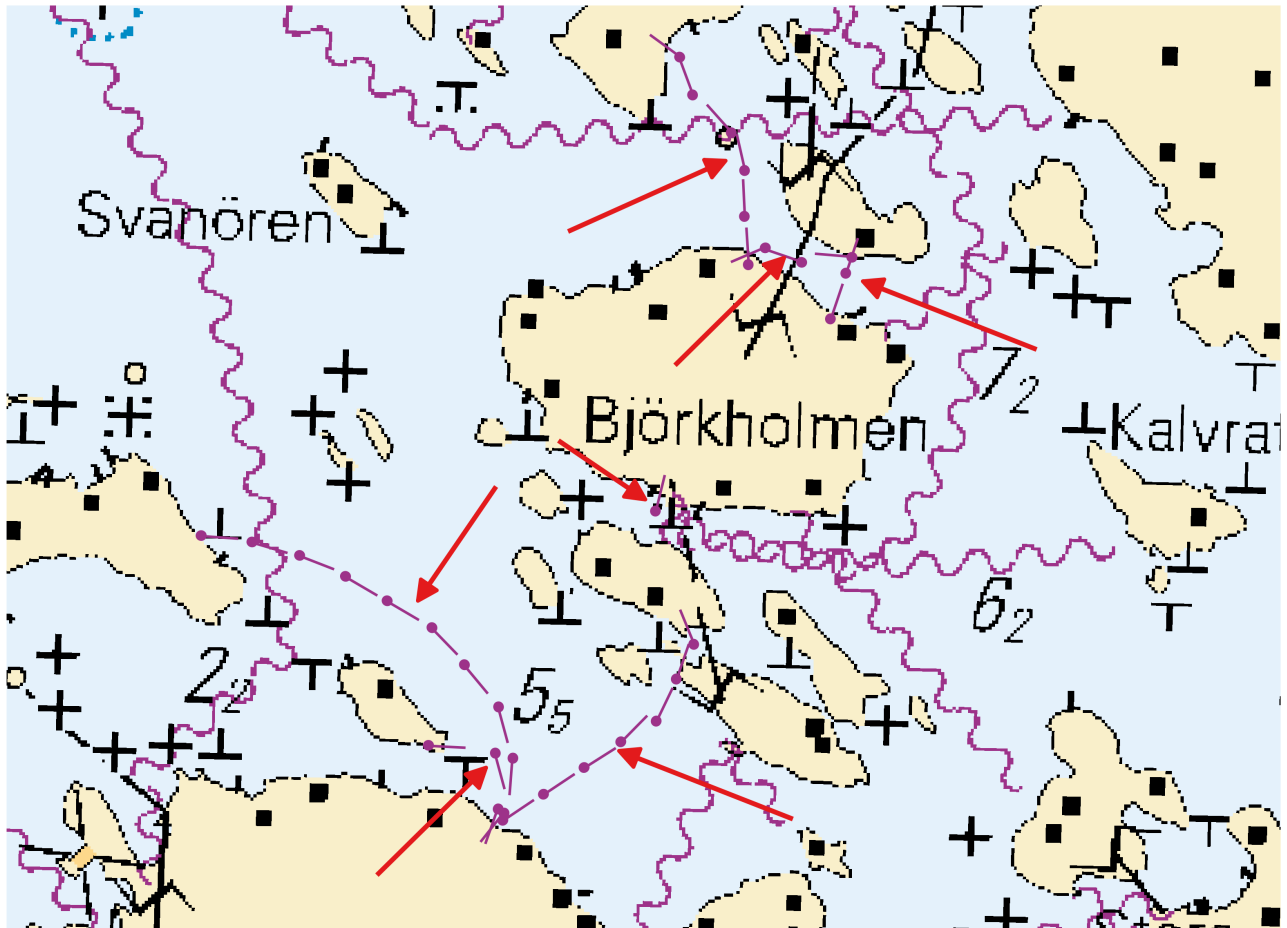

Image for reference, chart extracts not to scale of chart.

(Traficom, Helsinki/Helsingfors 2026)

*68/2026

2026-03-10

Estonia. Gulf of Finland. Tallinn. Kakumäe poolsaar. Landmarks

Charts	Previous
952	62/2026 ↗
A/Helsinki - Tallinna	67/2026 ↗
B/Helsinki - Tallinn	67/2026 ↗

1
Delete  952, A/Helsinki - Tallinna, B/Helsinki - Tallinn
59°27.67'N 24°34.42'E

(NtM 03/041, Tallinn 2026)

*71/2026

2026-03-20

Finland. Gulf of Finland. Sipoo. Bodö. Channel section opened to vessel traffic. Fairways

Charts	Previous
17 (INT 1249)	67/2026 ↗
952	68/2026 ↗
A/INDEX, A623, A623.4, A/Helsinki - Tallinna	68/2026 ↗
B/INDEX, B/Helsinki - Tallinn	68/2026 ↗

Cancelled: 38(T)/2026 [↗](#)

1
Channel sections opened to vessel traffic

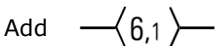
2
17, 952, A623, A623.4, A/Helsinki - Tallinna, B/Helsinki - Tallinn
Add  Between the following positions:
(1) 60°11.23'N 25°19.50'E
(2) 60°13.27'N 25°28.88'E

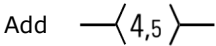
3
17, 952, A/INDEX, A623, A623.4, A/Helsinki - Tallinna, B/INDEX, B/Helsinki - Tallinn
Add  Between the following positions:
(1) 60°11.23'N 25°19.50'E
(2) 60°11.69'N 25°27.48'E

4
The restrictions do not apply to the watercraft traffic required to perform official duties, patient transports or rescue operations or for any other corresponding reason, nor to the activities of the Defence Forces.

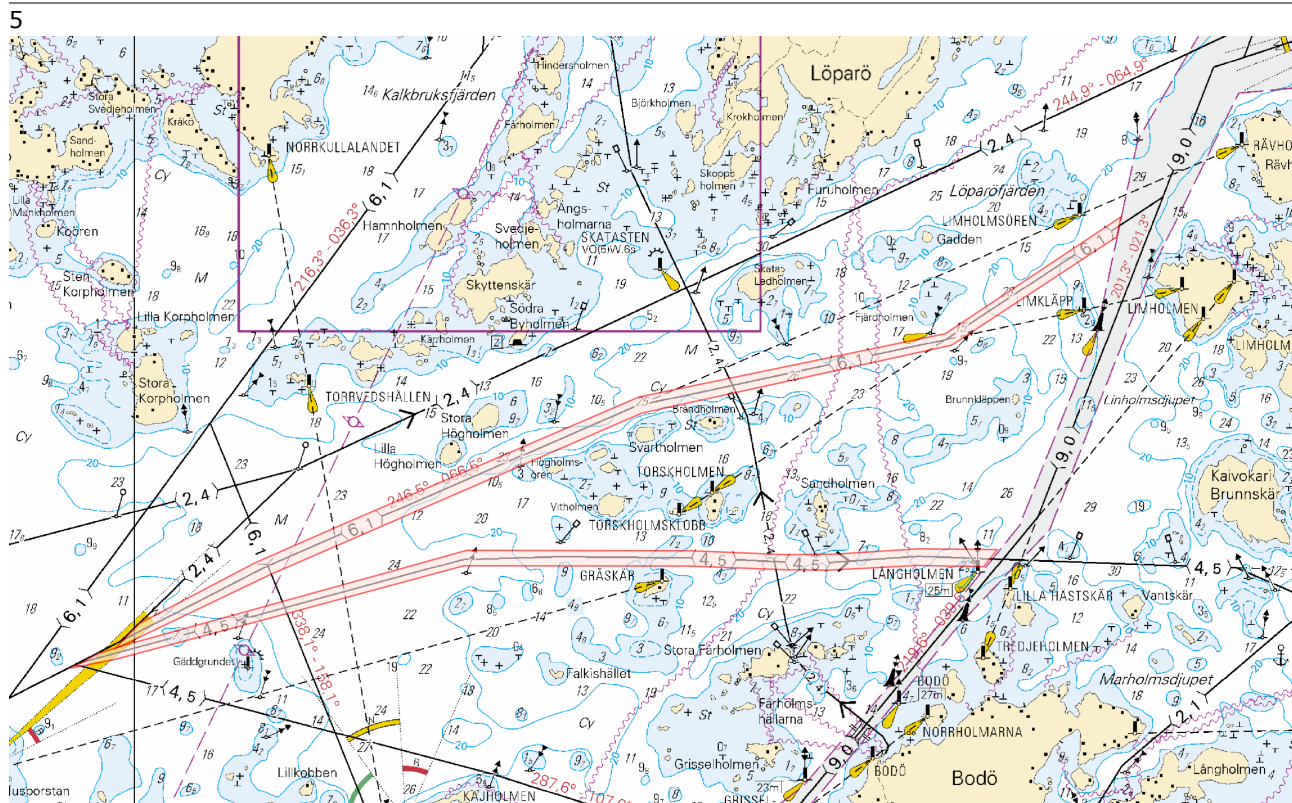

(Traficom, Helsinki/Helsingfors 2026)

*72/2026

2026-03-20

Finland. Gulf of Finland. Porvoo. Kalvön.

The channel has been opened to vessel traffic. Fairways

Charts		Previous
17	(INT 1249)	71/2026 ↗
103.C	(INT 12491)	39/2026 ↗
952		71/2026 ↗
A622, A622.1, A623, A623.3		71/2026 ↗
B/INDEX		71/2026 ↗

Cancelled: 39(T)/2026 [↗](#)

1

The channel has been opened to vessel traffic.

2

17, 103.C, 952, A622, A622.1, A623, A623.3, B/INDEX

Add $\text{---}\langle 7,0 \rangle\text{---}$

Between the following positions:

(1)	60°14.00'N	25°29.70'E
(2)	60°16.62'N	25°32.34'E

3

The restrictions do not apply to the watercraft traffic required to perform official duties, patient transports or rescue operations or for any other corresponding reason, nor to the activities of the Defence Forces.

4

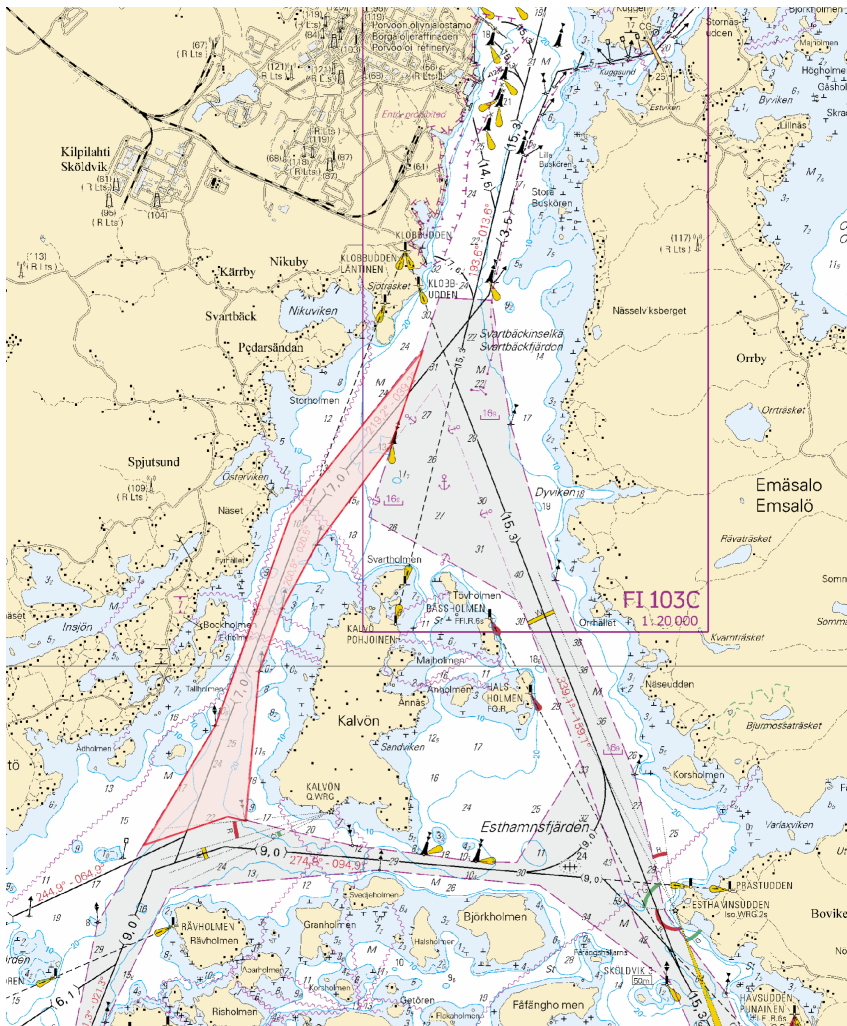

*73/2026

2026-03-20

Finland. Gulf of Finland. Porvoo. Bodö. Speed limit, meeting and overtaking prohibition has been lifted. Fairways

Charts	Previous
17	(INT 1249) 72/2026 ↗
952	72/2026 ↗
A623, A623.1	72/2026 ↗

Cancelled: 40(T)/2026 [↗](#)

1	17, 952, A623, A623.1			
Amend	—(9,0)—	Traffic restrictions lifted between the following positions:	(1) 60°10.05'N 25°24.78'E	(2) 60°11.62'N 25°27.27'E

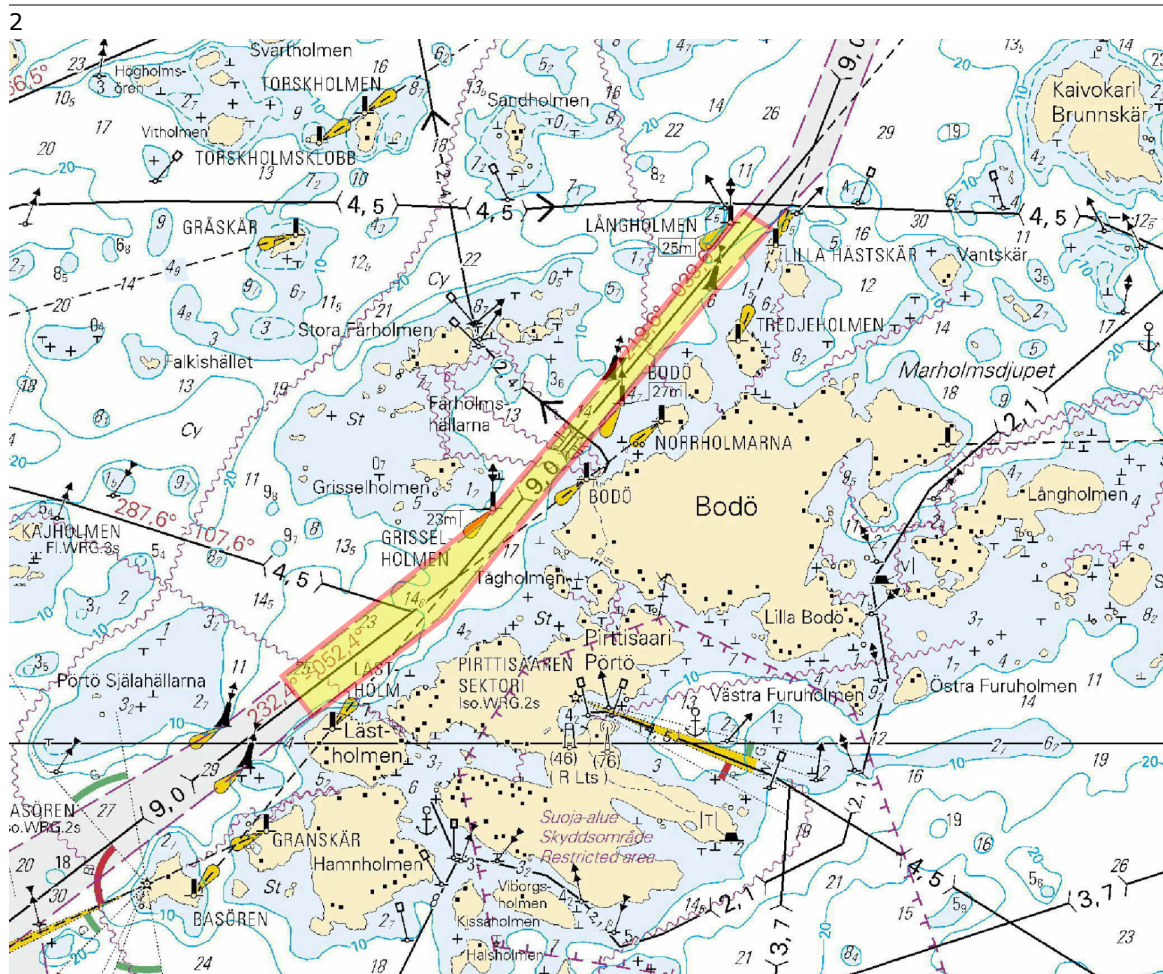

(Traficom, Helsinki/Helsingfors 2026)

74(T)/2026

2026-03-20

Russia. Gulf of Finland. Krestovyj. Lighthouse Krestovyj extinguished.
Notice repeated. Buoyage

Charts

951
A/INDEX, A600.A, A600.B

Previous

43/2026 [↗](#)
73/2026 [↗](#)

Time: Until further notice

Cancelled: 228(T)/2021 [↗](#)

1		951, A/INDEX, A600.A, A600.B		
Amend				
	KRESTOVYJ		60°29.65'N	28°15.97'E
	Fl.WRG.3,5s(exting)			

(RU 11/1017(T)/2026)

*75(T)/2026

2026-03-20

Finland. Gulf of Finland. Helsinki. Sompasaari. Temporary special marks.
Notice repeated. Buoyage

Charts

18
191
A626
B626

(INT 1250)
(INT 1159)

Previous

67/2026 [↗](#)
57/2026 [↗](#)
74/2026 [↗](#)
72/2026 [↗](#)

Time: to approx. 31 December 2026

Cancelled: 194(T)/2024 [↗](#)

1		18, 191, A626, B626			
Add			60°10.652'N	24°58.615'E	88879

2		18, 191, A626, B626			
Add			60°10.647'N	24°58.612'E	88881

(Traficom, Helsinki/Helsingfors 2026)

77(T)/2026

2026-03-20

Russia. Gulf of Finland. Seskar. Buoyage

Charts

951
A/INDEX

Previous

74/2026 [↗](#)
75/2026 [↗](#)

Time: Until further notice

1

951, A/INDEX

Amend



FL(2)W.4s26m7.M
(exting)

60°00.427'N 28°23.987'E

(RU 11/1016 (T)/2026)

Archipelago Sea

*78/2026

2026-03-20

Finland. Archipelago Sea. Pargas. Houtskär. Brändö. Channel section opened to vessel traffic. Fairways

Charts		Previous
28	(INT 1191)	58/2026 ↗
29	(INT 1192)	58/2026 ↗
37	(INT 1198)	62/2026 ↗
727		/
728		/
732		/
953		62/2026 ↗
954	(INT 1210)	62/2026 ↗
8045/Utö - Turku		/

Cancelled: 58(T)/2026 [↗](#)

1	28, 29, 37, 727, 728, 732, 953, 954, 8045/Utö - Turku	(1)	60°09.5'N	21°22.5'E
Add	Between the following positions:	(2)	60°23.0'N	21°07.0'E

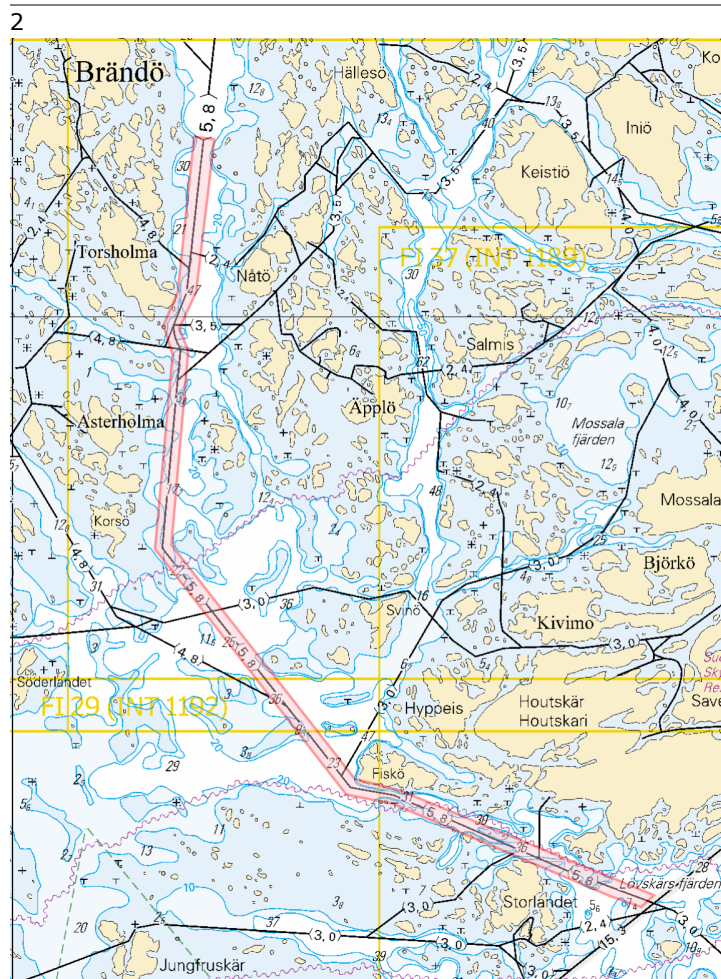

*79/2026

2026-03-20

Finland. Archipelago Sea. Pargas. Norrskata. Channel section opened to vessel traffic. Fairways

Charts		Previous
25	(INT 1188)	62/2026 ↗
26	(INT 1189)	64/2026 ↗
29	(INT 1192)	78/2026 ↗
37	(INT 1198)	78/2026 ↗
719		/
726		/
727		78/2026 ↗
953		78/2026 ↗
954	(INT 1210)	78/2026 ↗
8045/Utö - Turku		78/2026 ↗

Cancelled: 36(T)/2026 [↗](#)

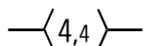
1	25, 26, 29, 37, 719, 726, 727, 953, 954, 8045/Utö - Turku			
Add		Between the following positions:	(1) 60°12.70'N 21°31.40'E	(2) 60°20.33'N 21°36.38'E

2

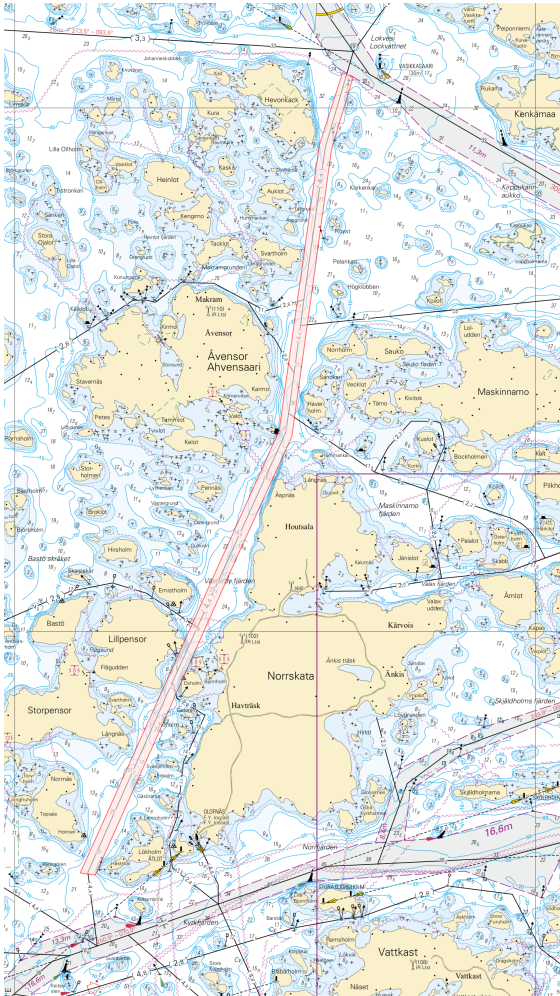

*80/2026

2026-03-20

Finland. Archipelago Sea. Pargas. Innamo. Channel section opened to vessel traffic. Fairways

Charts		Previous
25	(INT 1188)	79/2026 ↗
26	(INT 1189)	79/2026 ↗
37	(INT 1198)	79/2026 ↗
105.A	(INT 11881)	62/2026 ↗
718		/
719		79/2026 ↗
952		73/2026 ↗
953		79/2026 ↗
954	(INT 1210)	79/2026 ↗
8045/Utö - Turku		79/2026 ↗

Cancelled: 61(T)/2026 [↗](#)

1	25, 26, 37, 105.A, 718, 719, 952, 953, 954, 8045/Utö - Turku		
Add	Between the following positions:	(1) 60°14.14'N 21°42.95'E	(2) 60°17.72'N 21°44.79'E



Bay of Bothnia

*82/2026

2026-03-20

Finland. Bay of Bothnia. Kemi. Oulu. Raahе. Buoyage

Charts

59, 59.A

(INT 1150)

Previous

20/2026 [↗](#)

853



180/2025 [↗](#)



854, 854.A



20/2026 [↗](#)



855

/

1
Amend  KALLIO LFI.8s →  KALLIO LFI.6s Rear 59, 59.A, 853, 854, 854.A
65°39.130'N 24°32.120'E 9084, C4096.11

2
Amend  RUUMISKARI LFI.Y.8s →  RUUMISKARI LFI.Y.6s Rear 59, 59.A, 853, 854, 854.A
65°39.206'N 24°39.633'E 9169, C4096.31

3
Amend  KANNONNOKKA LFI.8s →  KANNONNOKKA LFI.6s Rear 59, 59.A, 853, 854, 854.A, 855
65°41.436'N 24°35.519'E 8879, C4096.51

4
Amend  MURHANIEMENKALLIO FI.3s →  MURHANIEMENKALLIO LFI.6s Rear 59, 59.A, 853, 854, 854.A
65°39.961'N 24°34.976'E 8906, C4096.16

(Traficom, Helsinki/Helsingfors 2026)

Northern Baltic

81/2026

2026-03-20

Sweden. Northern Baltic. NW of Lighthouse Svenska Björn. Buoy back in position. Buoyage

Charts

953

Previous

80/2026 [↗](#)

Cancelled: 55(T)/2026 [↗](#)

1

953

Add



59°34.886'N

19°57.198'E

(Ufs 1109/19956, Norrköping 2026)

Announcements

*69/2026

2026-03-10

Finland. Temporary pilot boarding places.

Charts

Previous

References:56/2026 [↗](#)

1

Temporary pilot boarding places have been introduced in the sea areas of Finland due to the ice conditions. Information on the commissioning and locations of the temporary pilot boarding places is available from the pilotage company Finnpiilot and the regional VTS centre. The temporary pilot boarding places are marked with a virtual V-AIS aid to navigation. Temporary pilot boarding places are not shown on nautical charts, as their location and period of validity may change rapidly depending on the ice situation.

Masters are requested to ensure, prior to arrival, that they have up-to-date information on the pilot boarding places in use and to comply with the instructions given.

<https://finnpilot.fi/en/>

<https://www.fintraffic.fi/en>

(Traficom, Helsinki/Helsingfors 2026)

*70/2026

2026-03-10

Finland. General information of aids to navigation during winter conditions.

Charts

Previous

References:47/2026 [↗](#)

1

Conditions occurring during the winter and spring seasons – such as low temperatures, ice, snow and frost – may reduce the usability of aids to navigation. Aids to navigation may be off station, destroyed or damaged, and their lights may be unreliable or unlit. Aids to navigation may be temporarily replaced with virtual AIS AtoNs. After the winter season, the inspection of spar buoys and other buoys lasts several weeks. Vessels are advised to navigate with caution.

(Traficom, Helsinki/Helsingfors 2026)

*76/2026

2026-03-20

Finland. Summer time 2026.

Charts

Previous

1

Summer time is observed in Finland. Summer time starts on Sunday, March 29 at 03:00, when clocks are adjusted forward one hour (UTC 3h). Summer time ends on Sunday, October 25 at 04:00, when clocks are adjusted backward one hour to winter time (UTC 2h).

(Traficom, Helsinki/Helsingfors 2026)

Current Preliminary (P) and Temporary (T) notices (20.03.2026)

Gulf of Finland

T&P	Charts	Gulf of Finland
174(T)/2019 ↗	951	SE of Bol'soj Tjuters. Obstructions
296(T)/2020 ↗	17, 18, 191, 952, A, B	Helsinki. Sipoo. Areas and borders
20(T)/2021 ↗	951, A	TSS OFF ROOSHER ISLAND. Lighthouse Rodser extinguished. Notice repeated. Buoyage
65(T)/2022 ↗	A, S	Vyborg. Destroyed leading beacon. Notice repeated. Buoyage
66(T)/2022 ↗	A, S	Vyborg. Light extinguished. Notice repeated. Buoyage
230(T)/2023 ↗	18, 191, A, B	Helsinki. Hernesaari. Buoyage. Areas and borders
130(T)/2025 ↗	18, 191, A, B	Helsinki. Hernesaari. Notice repeated. Buoyage
176(T)/2025 ↗	18, 191, A, B	Helsinki. West Harbour...Restrictions on traffic. Areas and borders
189(T)/2025 ↗	952, A, B	Paldiski. Light Pakri extinguished. Buoyage
216(T)/2025 ↗	18, 191, A, B	Helsinki. Sompasaari. Nihti. Areas and borders
228(T)/2025 ↗	18, 191, 192, A, B	Helsinki. Santahamina. Areas and borders
249(T)/2025 ↗	21, B	Raseborg. Ekenäs. (MSL/MW). Obstructions
1(T)/2026 ↗	22, 136, B	Hanko. West Harbour. Construction works. Buoyage. Areas and borders
9(T)/2026 ↗	20, 21, 952, B	Raseborg. Channel section closed for the winter season. Fairways
22(T)/2026 ↗	18, 191, A, B	Helsinki. Tullisaari...Areas and borders
24(T)/2026 ↗	15, 101, 951, A	Loviisa. Orregrund. Channel section closed for the winter season. Fairways
26(T)/2026 ↗	13, 14, 101, A	Hamina. Houtere. Channel section closed for the winter season. Fairways
27(T)/2026 ↗	13, 14, 101, 951, A	Violahti. Kuorsalo. Channel closed for the winter season. Fairways
74(T)/2026 ↗	951, A	Krestovjy. Lighthouse Krestovjy extinguished. Notice repeated. Buoyage
75(T)/2026 ↗	18, 191, A, B	Helsinki. Sompasaari. Temporary special marks. Notice repeated. Buoyage
77(T)/2026 ↗	951, A	Seskar. Buoyage

Archipelago Sea

T&P	Charts	Archipelago Sea
284(T)/2025 ↗	26, D	Pargas. Kirjala...Restrictions on traffic. Areas and borders
59(T)/2026 ↗	22, 23, 952, 953, 954, B, D	Kimitoön. Dalsbruk...Notice repeated. Fairways
60(T)/2026 ↗	22, 23, 25, 26, 952, 953, 954, B, D	Kimitoön. Dragsfjärd...Notice repeated. Fairways
62(T)/2026 ↗	25, 26, 37, 105, 952, 953, 954, D	Pargas. Seili...Notice repeated. Fairways
63(T)/2026 ↗	26	Pargas. Kirjala...Restrictions on traffic. Notice repeated. Areas and borders
64(T)/2026 ↗	26, 190, D	Port of Turku. Construction works. Notice repeated. Areas and borders

Aland Sea

T&P	Charts	Aland Sea
271(T)/2025 ↗	32, 160, 756, 757	Mariehamn. West Harbour. Construction works. Areas and borders
50(T)/2026 ↗	953, 955, 8031	SE of Lighthouse Grundkallen. Grundkallegrund...Buoyage

Bothnian Sea

T&P	Charts	Bothnian Sea
165(T)/2025 ↗	955	E of Söderhamn. Light Hällgrund extinguished. Buoyage
241(T)/2025 ↗	956, 957, 8065	Örnsköldsvik. Ullånger. Lights unlit. Buoyage
17(T)/2026 ↗	42, 125	Pori. Tahkoluoto. Notice repeated. Buoyage
52(T)/2026 ↗	955	E of Gävle. SE of of light Eggegrund...Buoyage
53(T)/2026 ↗	956	S of Sundsvall. Björkön...Unreliable sectors. Areas and borders

The Quark

T&P	Charts	The Quark
247(T)/2024 ↗	48, 820, 956, 957	Vaasa. Johansson. Buoyage
254(T)/2025 ↗	47, 48, 822, 956, 957	Buoys and spar buoy temporarily withdrawn for the winter. Virtual AIS. Buoyage
264(T)/2025 ↗	47, 825, 956, 957, 8061, 8065	TSS IN NORRA KVARKEN. Buoys and spar buoys temporarily withdrawn for the wint...
8(T)/2026 ↗	47, 825, 8061, 8065	TSS IN NORRA KVARKEN. TSS and two-way routes "in Norra Kvarken" temporarily ...

Bay of Bothnia

T&P	Charts	Bay of Bothnia
145(T)/2024 ↗	57, 846, 958, 8071	Hailuoto. Bridge construction work. Areas and borders
164(T)/2024 ↗	57, 119, 846	Oulu. Pikisaari. Fairways
83(T)/2025 ↗	57, 846	Hailuoto. Boating passages at the Riutunkari and Huikku bridges.
257(T)/2025 ↗	60, 958	Buoys temporarily withdrawn for the winter. Virtual AIS. Buoyage
266(T)/2025 ↗	57, 846	Hailuoto. Boating passages at the Huikku bridge. Areas and borders

Vuoksi watercourse

T&P	Charts	Vuoksi watercourse
-	-	

Kymijoki watercourse

T&P	Charts	Kymijoki watercourse
-	-	

Kokemäijoki watercourse

T&P	Charts	Kokemäijoki watercourse
-	-	

Oulujoki watercourse

T&P	Charts	Oulujoki watercourse
-	-	

Paatsjoki watercourse

T&P	Charts	Paatsjoki watercourse
-	-	

Saimaa Canal

T&P	Charts	Saimaa Canal
247(T)/2025 ↗		Saimaa Canal closed for the winter season.

Northern Baltic

T&P	Charts	Northern Baltic
11(T)/2024 ↗	952, 953, 954	Hiiumaa. Tahkuna. Light Lehtma extinguished. Buoyage
259(T)/2025 ↗	952, 953, 954	Hiiumaa. Lehtma. Withdrawn pilot boarding place. Pilotage

Announcements

T&P	Charts	Announcements
137(T)/2023 ↗		Helsinki. Korkeasaari...Restrictions on small craft traffic